

Patient report

Bio-Rad DATE: 12/03/2019
D-10 TIME: 05:15 PM
S/N: #DC2K755917 Software version: 4.30-2
Sample ID: 10515345
Injection date 12/03/2019 04:47 PM
Injection #: 43 Method: HbA1c
Rack #: --- Rack position: 2

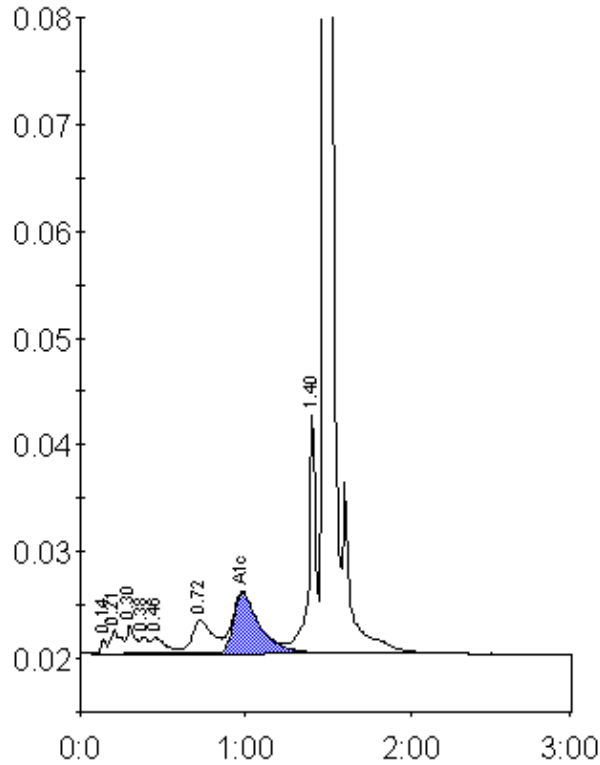

Peak table - ID: 10515345

| Peak | R.time | Height | Area | Area % |
|-------------|--------|----------|--------|--------|
| Unknown | 0.14 | 1306 | 3184 | 0.3 |
| A1a | 0.21 | 2265 | 9179 | 1.0 |
| A1b | 0.30 | 2712 | 9121 | 1.0 |
| Unknown | 0.38 | 1576 | 5954 | 0.6 |
| F | 0.46 | 1479 | 8836 | 1.0 |
| LA1c/CHb-1 | 0.72 | 3187 | 27407 | 3.0 |
| A1c | 0.98 | 5694 | 63136 | 9.7 |
| P3 | 1.40 | 22641 | 65628 | 7.1 |
| A0 | 1.48 | 243003 | 727193 | 79.1 |
| Total Area: | | 919639 * | | |

| | |
|----------------|-----|
| Concentration: | % |
| A1c | 9.7 |